

THE VICTORIA FOODS COMPANY

VFC Dairy Farm started at 2004. They started with Sahiwal and Holstein Friesian crosses as initial stocks, which came from the Batch 4 import of dairy cattle by the National Dairy Authority (NDA). Artificial insemination (AI) is practised in the farm for the upgrading of dairy cattle breeds. The semen, Bomaz and Kerndt Grumpy Thunder, are used for breeding. They are imported from the USA through NDA



DAIRY BREEDS



AUSTRALIAN FRIESIAN SAHIWAL

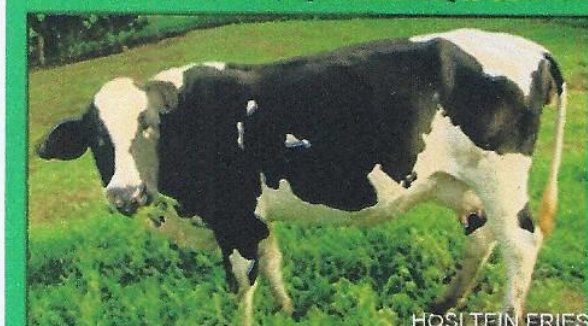

HOSLTEIN FRIESIAN (62.5%)
SAHIWAL (37.5%)

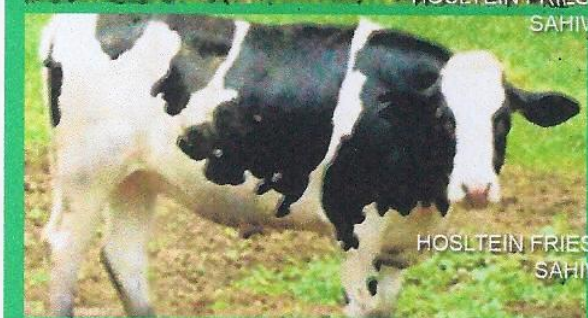
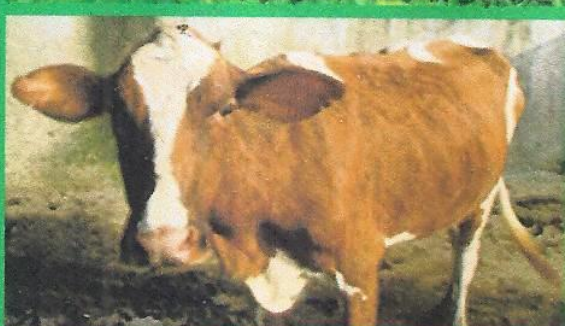

HOSLTEIN FRIESIAN (82.5%)
SAHIWAL (17.5%)

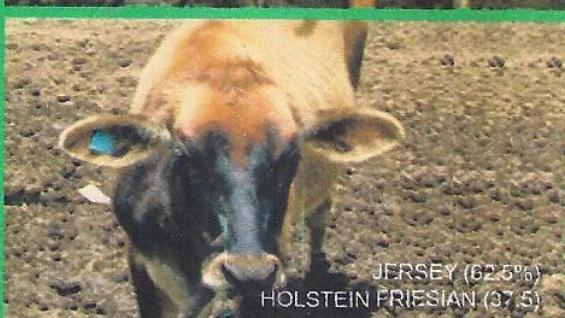

JERSEY (62.5%)
HOLSTEIN FRIESIAN (37.5%)



INFRASTRUCTURES AND FACILITIES

COOLING TANK
Capacity : 1,000 Liters
Storage : Up to 3 days

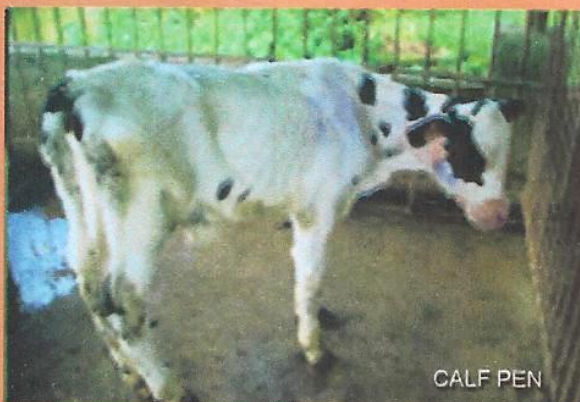

CALF PEN

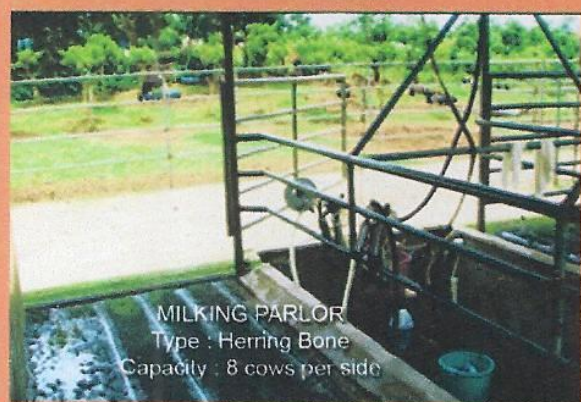

MILKING PARLOR
Type : Herring Bone
Capacity : 8 cows per side

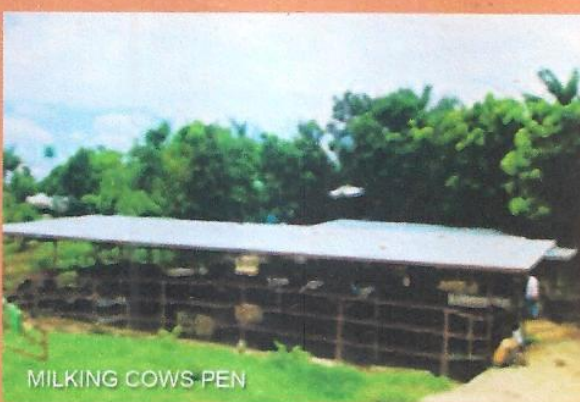

MILKING COWS PEN

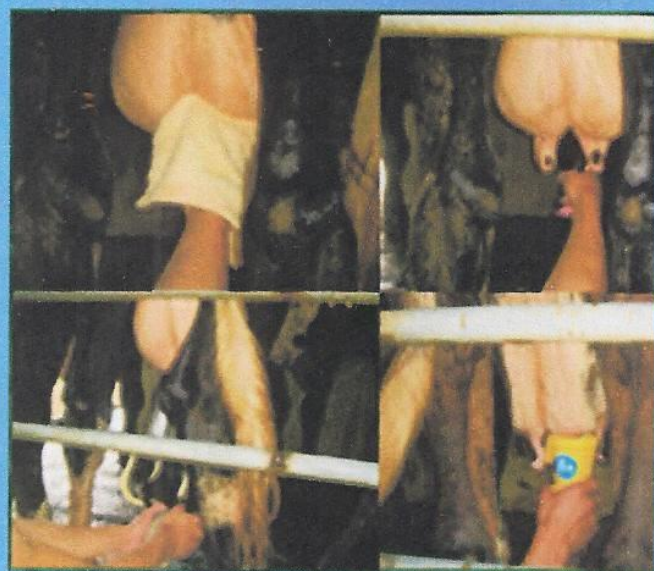

VFC Dairy Farm's feeding system is cut-and-carry. Yearlings is the only group that is allowed to graze in the range.

Standard milking procedures are well practised in this farm.



For Inquiries, please contact :
Mr. Fermin Gozon / Mr. Joel dela Cruz
Tel : (632) 645-8571, (632) 646-3595
0922-6465109 0923-5397137

Email address :
victoriafoodsco@yahoo.com
gelofdc@yahoo.com